

iPulse Cloud Health Check

Is your surveillance system experiencing the problems shown below but you did not notice in time?

HDD Error

Video Loss

Stopped Recording

Disconnection

iPulse Cloud is a caring guardian angel for your surveillance system

Q : What is iPulse Cloud?

A : A FREE cloud based health check service for your surveillance system, offering regular ' Surveillance System Assessment Reports'

Cloud

Spare 1 minute to sign up with iPulse Cloud for FREE to prevent further DVR issues

iPulse Cloud Sign Up Guide

1 Visit : <http://ipulse.vmretail.com/>

2 Enter the required information and click 'Register' to create an account

3 Open the Confirmation Email from VMRetail and click 'Verify Account'.

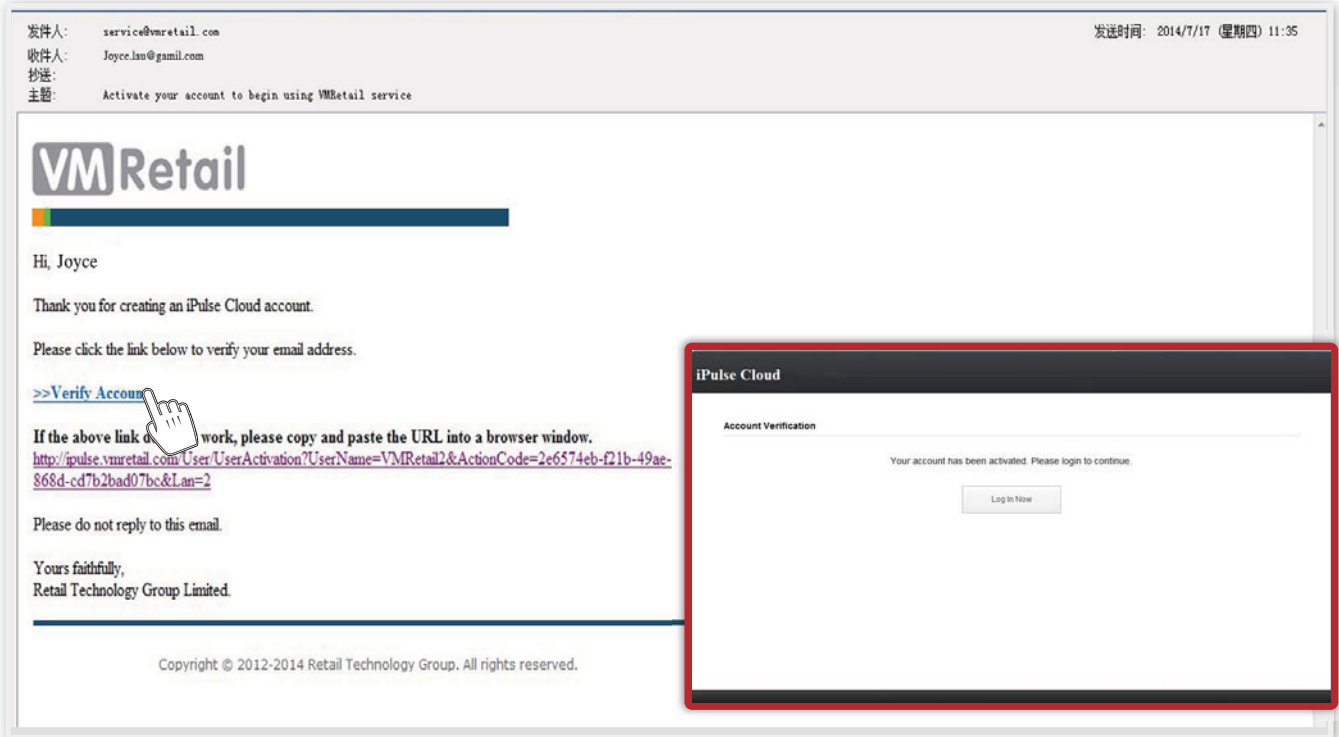

4 Log in with your username and password

5 Add device

5.1 - 'Add Device' window will automatically pop up. Enter device details.

- Device Name:** Model of DVR (with a red arrow pointing to the text and a warning icon). A yellow tooltip says "This field is required."
- Device Type:** AVTECH (dropdown menu)
- Device URL:** URL of DVR (with a red arrow pointing to the text and a warning icon)
- TCP Port:** 80 (with a red arrow pointing to the text and a warning icon, and a tooltip that says "Corresponding Port No.")
- Username:** admin
- Password:** (empty field with a warning icon)
- Test Connection:** button
- No. of Cameras:** No. of camera connected to this DVR (with a red arrow pointing to the text)
- Select Cameras:** (empty dropdown menu)
- Recording Duration (Days):** 15
- Hard Disks:** 0
- Model Number:** (empty dropdown menu)
- Save** and **Delete** buttons at the bottom right.

A mouse cursor is pointing at the 'Save' button.

5.2 - Click 'Save'

- Connection successful:** message at the top.
- Device Name:** AVC798HA
- Device Type:** AVTECH (dropdown menu)
- Device URL:** fnW bSIWaf! lWaf!W
- TCP Port:** 9102
- Username:** admin
- Password:** *****
- Test Connection:** button
- No. of Cameras:** 16 (dropdown menu). Below it, text says "The device supports up to 16 cameras"
- Select Cameras:** 1,2,3,4,5,6,7,8,9,10,11,12,13,14,15,16
- Recording Duration (Days):** 15
- Hard Disks:** 1
- Model Number:** AVC798HA (dropdown menu)
- Save** and **Delete** buttons at the bottom right.

A mouse cursor is pointing at the 'Save' button.

5.3 - Device added successfully

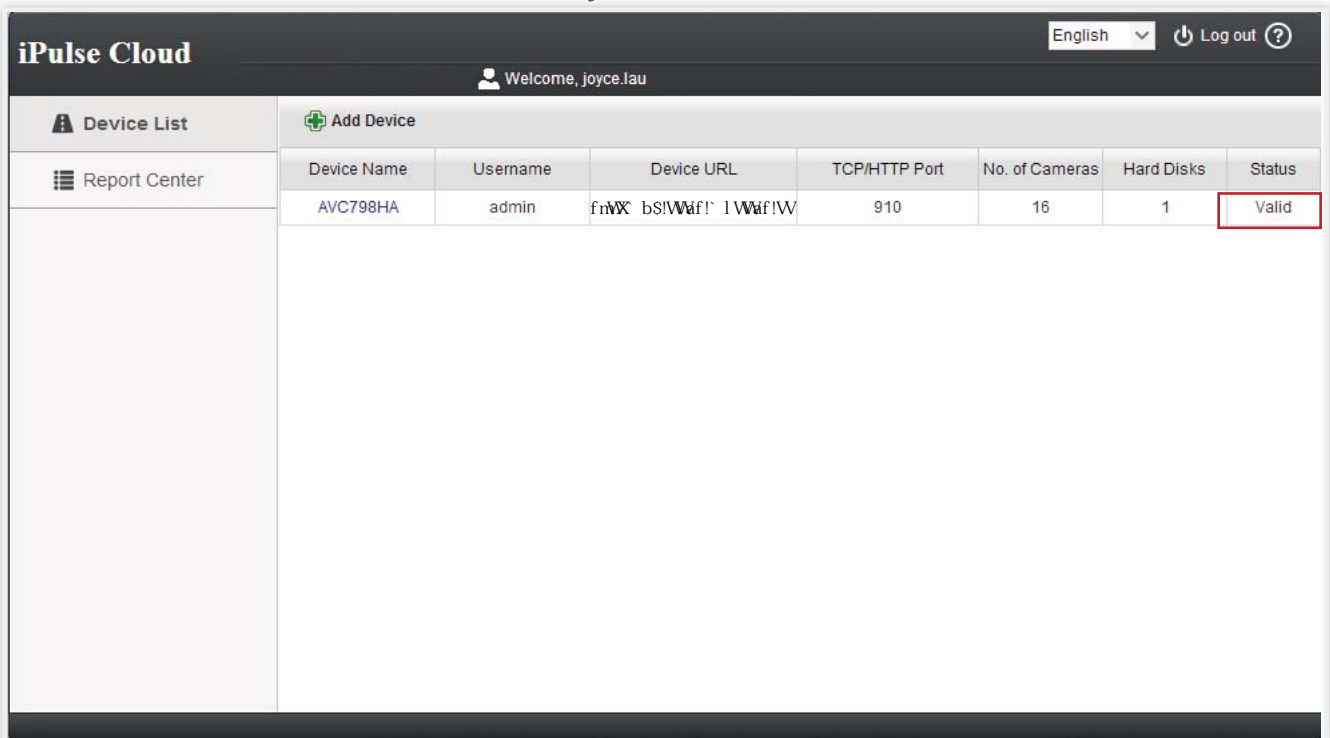

Device Name	Username	Device URL	TCP/HTTP Port	No. of Cameras	Hard Disks	Status
AVC798HA	admin	frnWx bS!Waf! 1Waf!W	910	16	1	Valid

The 'Valid' status in the last row is highlighted with a red border.

6 Edit device details

6.1 - Click the 'Device Name' of the device you wish to edit

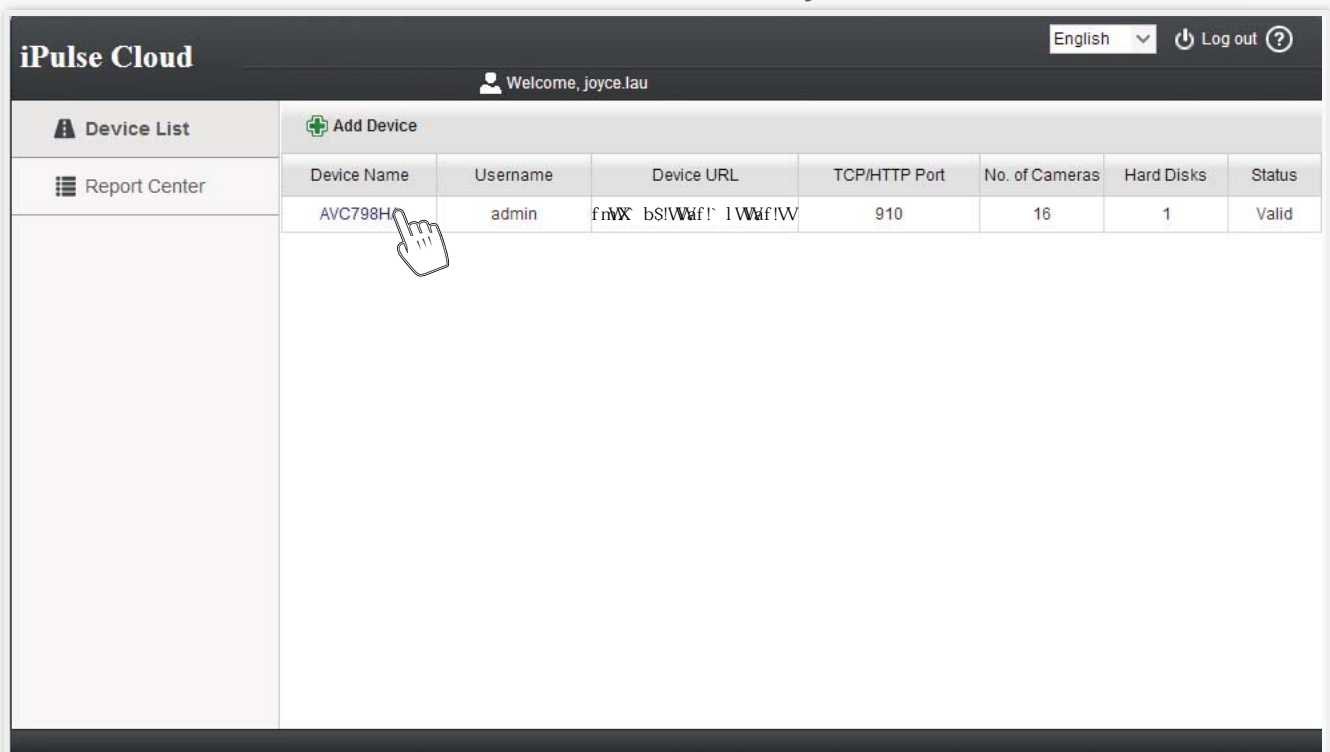

Device Name	Username	Device URL	TCP/HTTP Port	No. of Cameras	Hard Disks	Status
AVC798HA	admin	frnWx bS!Waf! 1Waf!W	910	16	1	Valid

6.2 - Make the necessary changes and click 'Save'

- Device Name: AVC798HA
- Device Type: AVTECH (dropdown menu)
- Device URL: fnWX bS!Wwf! I Wwf!W
- HTTP Port: 910
- Username: admin
- Password: masked with dots
- Test Connection button
- No. of Cameras: 16 (dropdown menu)
- Select Cameras: 1,2,3,4,5,6,7,8,9,10,11,12,13,14,15,16
- Recording Duration (Days): 15
- Hard Disks: 1
- Model Number: AVC798HA (dropdown menu)
- Save and Delete buttons at the bottom right.

A hand cursor is pointing to the 'Save' button.

7 Add another device

7.1 - Click 'Add Device'

Device	Username	Device URL	TCP/HTTP Port	No. of Cameras	Hard Disks	Status
AVC798HA	admin	fnWX bS!Wwf! I Wwf!W	910	16	1	Valid

A hand cursor is pointing to the 'Add Device' button above the table.

'Add Device' window will pop up

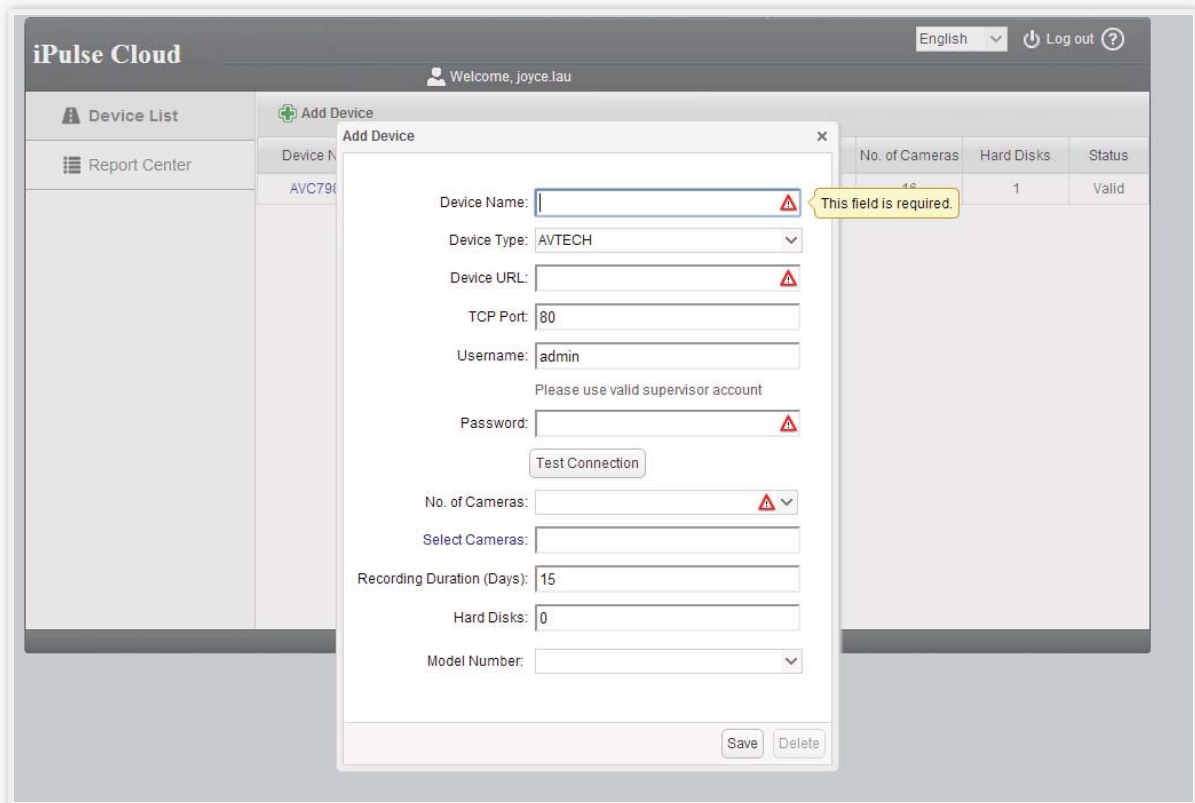

7.2 - Enter details of new device and click 'Save'

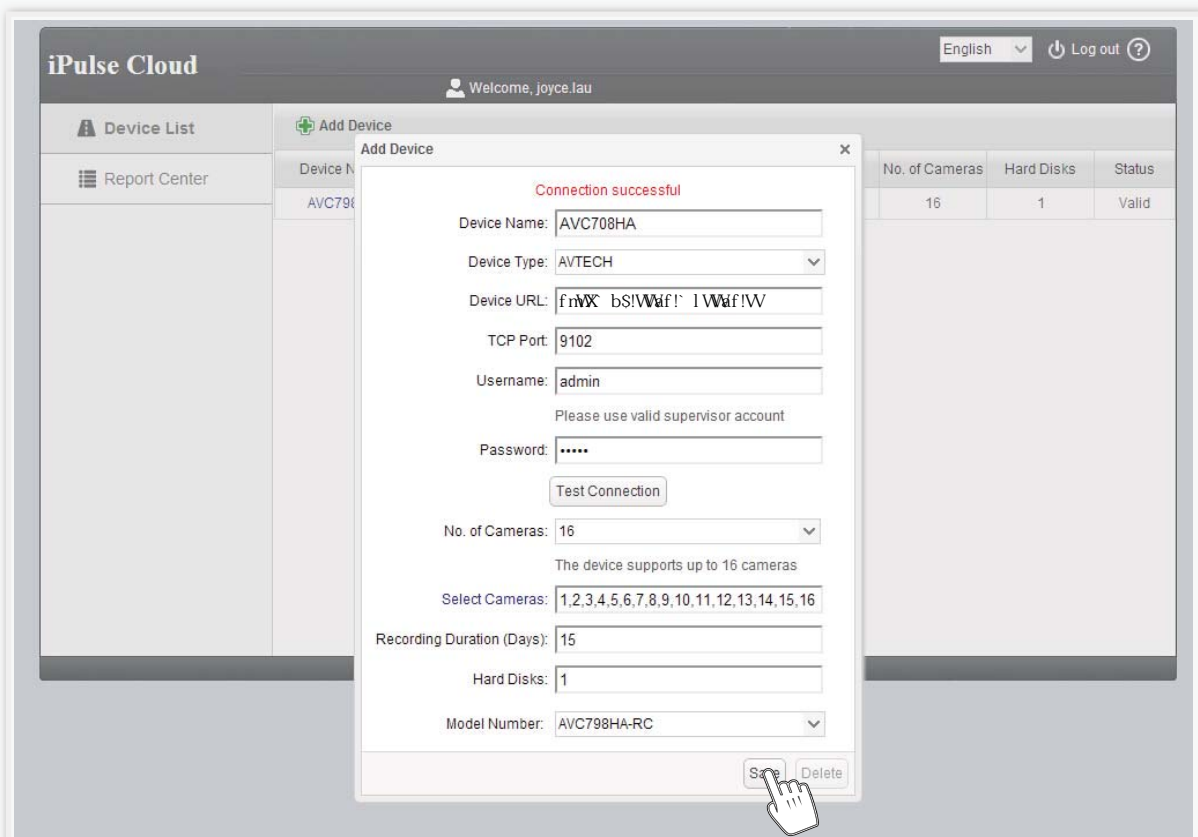

8 Click 'Report Center' to define report mailing settings

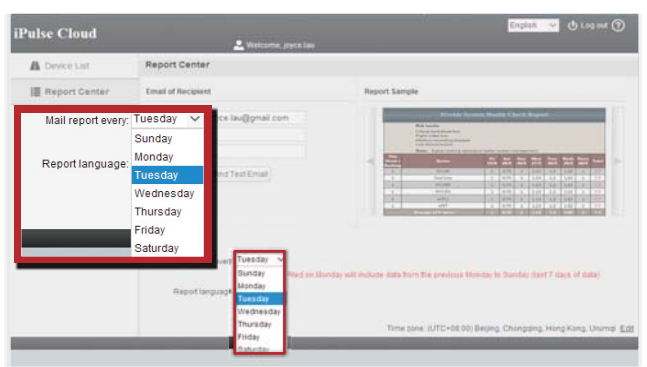

Report Mailing Date and Time

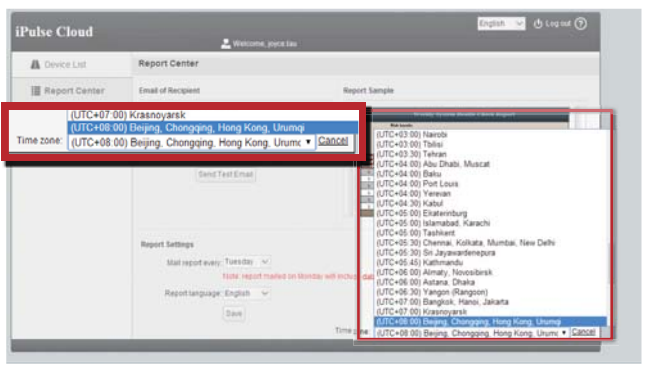

Time Zone

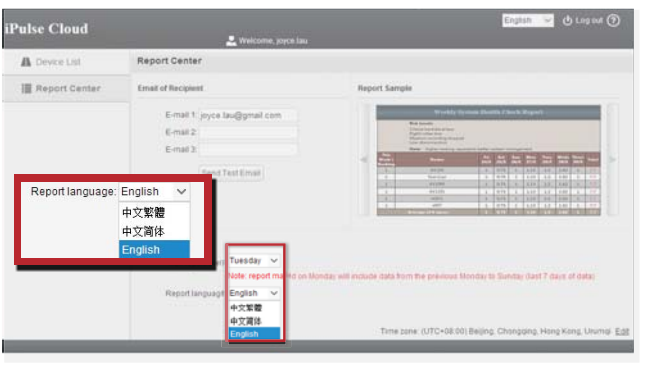

Report Language

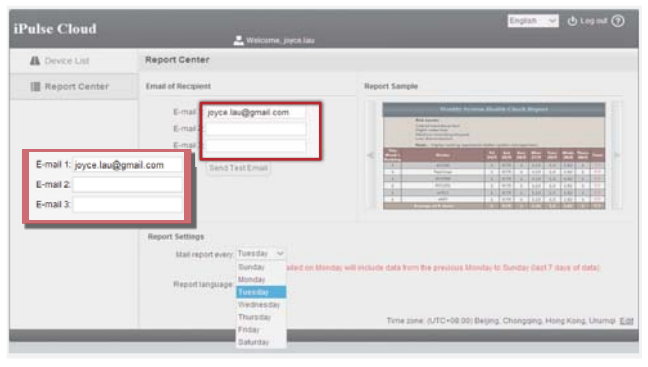

Recipient's Email Address (up to 3 email addresses)

Reports will be mailed on a weekly basis

9 You are now ready to receive reports

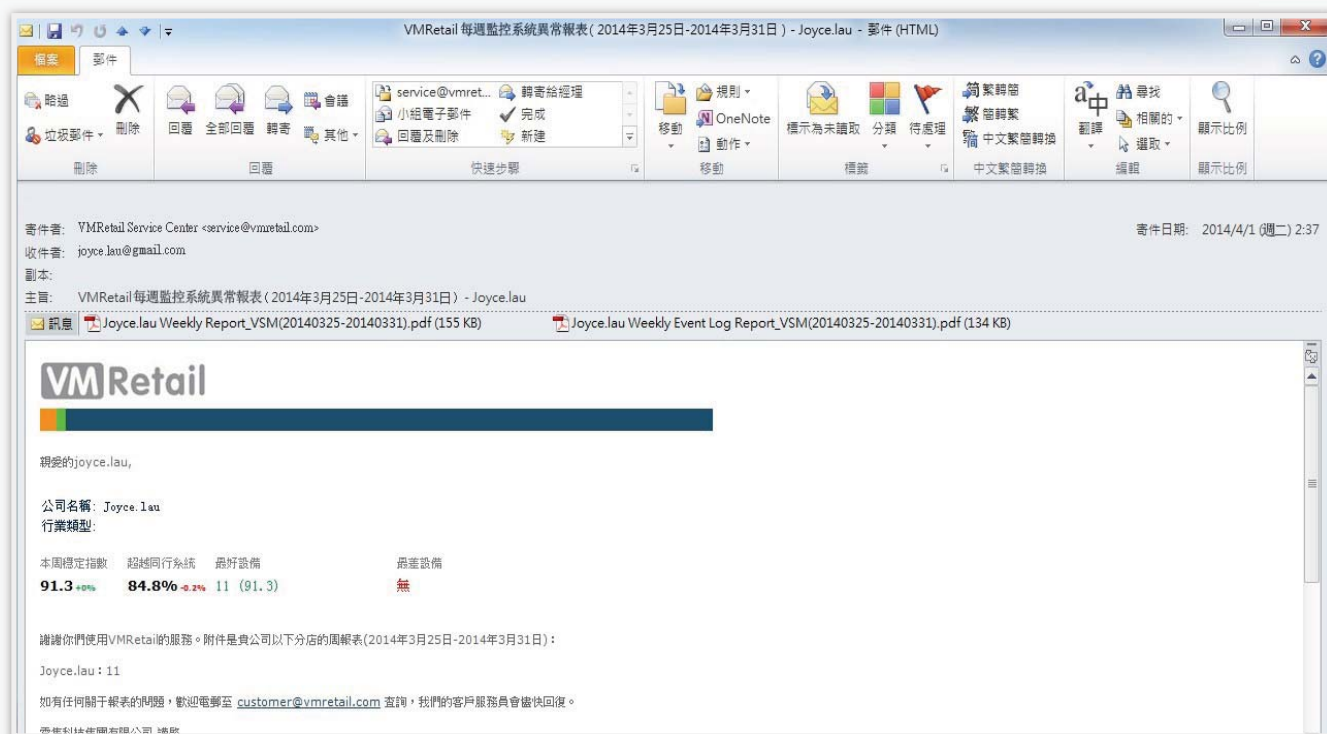

Vhf gb` Xe3 i ` eXgT\!Vb`